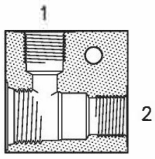
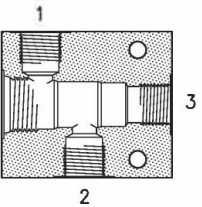
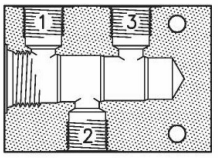
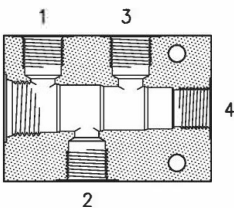
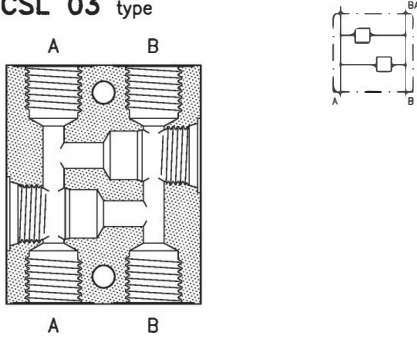
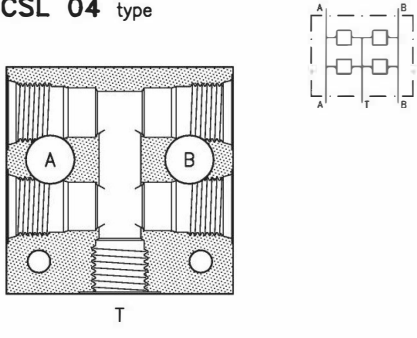
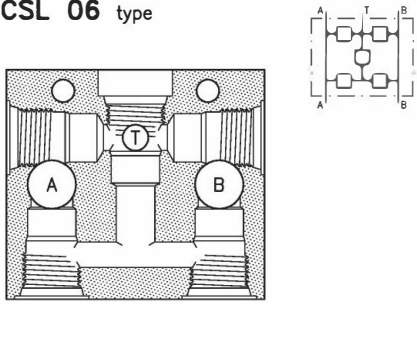
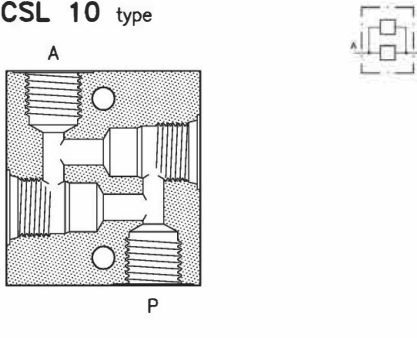

This series of bodies, realized in anodized aluminium alloy and in galvanized steel, includes all standard versions normally available. On request they can be supplied with different uses.

For out standard uses choiche please see technical schedule 17.010 ( D - I - S type ports ).

|  | Ordering Code<br>Aluminium Bodies  | Ordering Code<br>Steel Bodies     | Valve<br>cavity                   | Ports         | Technical<br>schedule |
|--|--|-----------------------------------|-----------------------------------|---------------|-----------------------|
| <b>Body LO type - 2 way</b><br><br>   | <b>10-LO-B05</b><br>18 144 100   | <b>10-LO-B05/FE</b><br>18 144 101 | S 10/2                            | G 1/4 (B05)   | 16.010                |
|  | <b>20-LO-B05</b><br>28 144 104   | <b>20-LO-B05/FE</b><br>28 144 118 | S 20/2                            | G 1/4 (B05)   | 16.010                |
|  | <b>20-LO-B06</b><br>28 144 101   | <b>20-LO-B06/FE</b><br>28 144 119 | S 20/2                            | G 3/8 (B06)   | 16.010                |
|  | <b>28-LO-B05</b><br>28 144 128   | <b>28-LO-B05/FE</b><br>28 144 140 | S 28/2                            | G 1/4 (B05)   | 16.010                |
|  | <b>28-LO-B06</b><br>28 144 142   | <b>28-LO-B06/FE</b><br>28 144 141 | S 28/2                            | G 3/8 (B06)   | 16.010                |
|  | <b>30-LO-B06</b><br>38 144 101   | <b>30-LO-B06/FE</b><br>38 144 131 | S 30/2                            | G 3/8 (B06)   | 16.010                |
|  | <b>30-LO-B08</b><br>38 144 103   | <b>30-LO-B08/FE</b><br>38 144 132 | S 30/2                            | G 1/2 (B08)   | 16.010                |
|  | <b>32-LO-B05</b><br>38 144 140   |                                   | S 32/2                            | G 1/4 (B05)   | 16.010                |
|  | <b>50-LO-B08</b><br>58 144 100   | <b>50-LO-B08/FE</b><br>58 144 124 | S 50/2                            | G 1/2 (B08)   | 16.010                |
|  | <b>50-LO-B12</b><br>58 144 101   | <b>50-LO-B12/FE</b><br>58 144 125 | S 50/2                            | G 3/4 (B12)   | 16.010                |
|  | <b>70-LO-B16</b><br>78 144 100   | <b>70-LO-B16/FE</b><br>78 144 114 | S 70/2                            | G 1 (B16)     | 16.010                |
|  | <b>70-LO-B20</b><br>78 144 101   | <b>70-LO-B20/FE</b><br>78 144 115 | S 70/2                            | G 1.1/4 (B20) | 16.010                |
|  | <b>Body C3 type - 3 way</b><br><br> | <b>20-C3-B05</b><br>28 144 102    | <b>20-C3-B05/FE</b><br>28 144 120 | S 20/3        | G 1/4 (B05)           |
| <b>20-C3-B06</b><br>28 144 103   |  | <b>20-C3-B06/FE</b><br>28 144 121 | S 20/3                            | G 3/8 (B06)   | 16.010                |
| <b>28-C3-B05</b><br>28 144 136   |  | <b>28-C3-B05/FE</b><br>28 144 143 | S 28/3                            | G 1/4 (B05)   | 16.010                |
| <b>28-C3-B06</b><br>28 144 129   |  | <b>28-C3-B06/FE</b><br>28 144 144 | S 28/3                            | G 3/8 (B06)   | 16.010                |
| <b>30-C3-B06</b><br>38 144 102   |  | <b>30-C3-B06/FE</b><br>38 144 133 | S 30/3                            | G 3/8 (B06)   | 16.010                |
| <b>30-C3-B08</b><br>38 144 105   |  | <b>30-C3-B08/FE</b><br>38 144 134 | S 30/3                            | G 1/2 (B08)   | 16.010                |
| <b>50-C3-B08</b><br>58 144 102   |  | <b>50-C3-B08/FE</b><br>58 144 126 | S 50/3                            | G 1/2 (B08)   | 16.010                |
| <b>50-C3-B12</b><br>58 144 103   |  | <b>50-C3-B12/FE</b><br>58 144 127 | S 50/3                            | G 3/4 (B12)   | 16.010                |
| <b>70-C3-B16</b><br>78 144 102   |  | <b>70-C3-B16/FE</b><br>78 144 116 | S 70/3                            | G 1 (B16)     | 16.010                |
| <b>70-C3-B20</b><br>78 144 103   |  | <b>70-C3-B20/FE</b><br>78 144 117 | S 70/3                            | G 1.1/4 (B20) | 16.010                |
| <b>Body CC type - 3 way</b><br><br> | <b>30-CC-B05</b><br>38 144 108   |                                   | S 30/4                            | G 1/4 (B05)   | 16.011                |
|  | <b>30-CC-B06</b><br>38 144 115   | <b>30-CC-B06/FE</b><br>38 144 135 | S 30/4                            | G 3/8 (B06)   | 16.011                |
|  | <b>30-CC-B08</b><br>38 144 116   | <b>30-CC-B08/FE</b><br>38 144 136 | S 30/4                            | G 1/2 (B08)   | 16.011                |
|  | <b>50-CC-B08</b><br>58 144 106   | <b>50-CC-B08/FE</b><br>58 144 128 | S 50/4                            | G 1/2 (B08)   | 16.011                |
|  | <b>50-CC-B12</b><br>58 144 107   | <b>50-CC-B12/FE</b><br>58 144 129 | S 50/4                            | G 3/4 (B12)   | 16.011                |
|  | <b>Body C4 type - 4 way</b><br><br> | <b>20-C4-B05</b><br>28 144 105    | <b>20-C4-B05/FE</b><br>28 144 122 | S 20/4        | G 1/4 (B05)           |
| <b>20-C4-B06</b><br>28 144 106   |  | <b>20-C4-B06/FE</b><br>28 144 123 | S 20/4                            | G 3/8 (B06)   | 16.011                |
| <b>28-C4-B05</b><br>28 144 145   |  | <b>28-C4-B05/FE</b><br>28 144 146 | S 28/4                            | G 1/4 (B05)   | 16.011                |
| <b>28-C4-B06</b><br>28 144 147   |  | <b>28-C4-B06/FE</b><br>28 144 124 | S 28/4                            | G 3/8 (B06)   | 16.011                |
| <b>30-C4-B06</b><br>38 144 100   |  | <b>30-C4-B06/FE</b><br>38 144 137 | S 30/4                            | G 3/8 (B06)   | 16.011                |
| <b>30-C4-B08</b><br>38 144 104   |  | <b>30-C4-B08/FE</b><br>38 144 138 | S 30/4                            | G 1/2 (B08)   | 16.011                |
| <b>50-C4-B08</b><br>58 144 104   |  | <b>50-C4-B08/FE</b><br>58 144 130 | S 50/4                            | G 1/2 (B08)   | 16.011                |
| <b>50-C4-B12</b><br>58 144 105   |  | <b>50-C4-B12/FE</b><br>58 144 131 | S 50/4                            | G 3/4 (B12)   | 16.011                |

This series of bodies, realized in anodized aluminium alloy includes all standard versions normally available.  
 On request they can be supplied in galvanized steel and with different uses.  
 For out standard uses choiche please see technical schedule 17.010 ( D - I - S type ports ).  
 Technical schedule - Typical cartridges used and external dimensions.

|  | Ordering Code<br>Aluminium Bodies | Valve<br>cavity | Ports         | Technical<br>schedule |
|--|-----------------------------------|-----------------|---------------|-----------------------|
| Body <b>CSL 03</b> type<br>   | 20-CSL 03-B05<br>28 144 107       | S 20/2          | G 1/4 (B05)   | 02.210                |
|  | 20-CSL 03-B06<br>28 144 108       | S 20/2          | G 3/8 (B06)   | 02.210                |
|  | 30-CSL 03-B06<br>38 144 122       | S 30/2          | G 3/8 (B06)   | 02.230                |
|  | 30-CSL 03-B08<br>38 144 123       | S 30/2          | G 1/2 (B08)   | 02.230                |
|  | 50-CSL 03-B08<br>58 144 113       | S 50/2          | G 1/2 (B08)   | 02.260                |
|  | 50-CSL 03-B12<br>58 144 114       | S 50/2          | G 3/4 (B12)   | 02.260                |
|  | 70-CSL 03-B16<br>78 144 104       | S 70/2          | G 1 (B16)     | 02.270                |
|  | 70-CSL 03-B20<br>78 144 105       | S 70/2          | G 1.1/4 (B20) | 02.270                |
| Body <b>CSL 04</b> type<br>  | 20-CSL 04-B05<br>28 144 150       | S 20/2          | G 1/4 (B05)   | 02.300                |
|  | 20-CSL 04-B06<br>28 144 111       | S 20/2          | G 3/8 (B06)   | 02.300                |
|  | 30-CSL 04-B06<br>38 144 207       | S 30/2          | G 3/8 (B06)   | 02.310                |
|  | 30-CSL 04-B08<br>38 144 109       | S 30/2          | G 1/2 (B08)   | 02.310                |
|  | 50-CSL 04-B08<br>58 144 147       | S 50/2          | G 1/2 (B08)   | 02.320                |
|  | 50-CSL 04-B12<br>58 144 115       | S 50/2          | G 3/4 (B12)   | 02.320                |
|  | 70-CSL 04-B16<br>78 144 106       | S 70/2          | G 1 (B16)     | 02.330                |
|  | 70-CSL 04-B20<br>78 144 124       | S 70/2          | G 1.1/4 (B20) | 02.330                |
| Body <b>CSL 06</b> type<br> | 20-CSL 06-B05<br>28 144 151       | S 20/2          | G 1/4 (B05)   | 02.340                |
|  | 20-CSL 06-B06<br>28 144 117       | S 20/2          | G 3/8 (B06)   | 02.340                |
|  | 30-CSL 06-B06<br>38 144 208       | S 30/2          | G 3/8 (B06)   | 02.350                |
|  | 30-CSL 06-B08<br>38 144 124       | S 30/2          | G 1/2 (B08)   | 02.350                |
|  | 50-CSL 06-B08<br>58 144 148       | S 50/2          | G 1/2 (B08)   | 02.370                |
|  | 50-CSL 06-B12<br>58 144 116       | S 50/2          | G 3/4 (B12)   | 02.370                |
|  | 70-CSL 06-B16<br>78 144 107       | S 70/2          | G 1 (B16)     | 02.380                |
|  | 70-CSL 06-B20<br>78 144 125       | S 70/2          | G 1.1/4 (B20) | 02.380                |
| Body <b>CSL 10</b> type<br> | 20-CSL 10I-B05<br>28 144 157      | S 20/2          | G 1/4 (B05)   |                       |
|  | 20-CSL 10I-B06<br>28 144 158      | S 20/2          | G 3/8 (B06)   |                       |
|  | 30-CSL 10-B06<br>38 144 127       | S 30/2          | G 3/8 (B06)   | 04.080                |
|  | 30-CSL 10-B08<br>38 144 128       | S 30/2          | G 1/2 (B08)   | 04.080                |
|  | 50-CSL 10-B08<br>58 144 119       | S 50/2          | G 1/2 (B08)   | 04.090                |
|  | 50-CSL 10-B12<br>58 144 120       | S 50/2          | G 3/4 (B12)   | 04.090                |
|  | 70-CSL 10-B16<br>78 144 110       | S 70/2          | G 1 (B16)     | 04.100                |
|  | 70-CSL 10-B20<br>78 144 111       | S 70/2          | G 1.1/4 (B20) | 04.100                |

This series of bodies, realized in anodized aluminium alloy includes all standard versions normally available.  
 On request they can be supplied in galvanized steel and with different uses.  
 For out standard uses choiche please see technical schedule 17.010 ( D - I - S type ports ).  
 Technical schedule - Typical cartridges used and external dimensions.

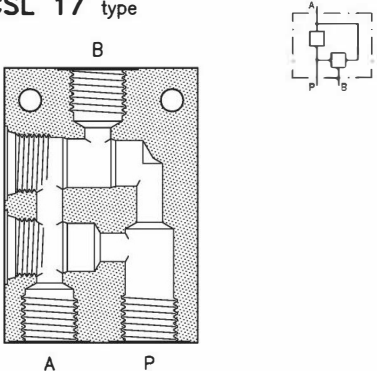
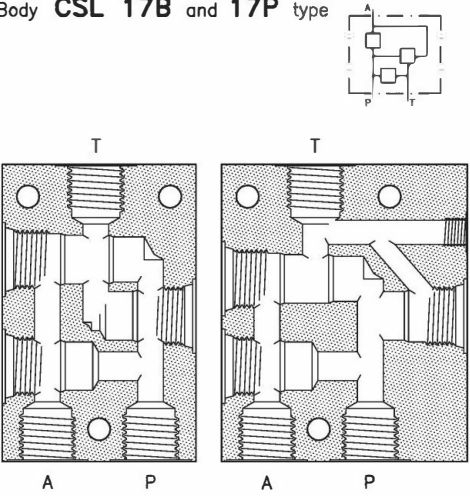
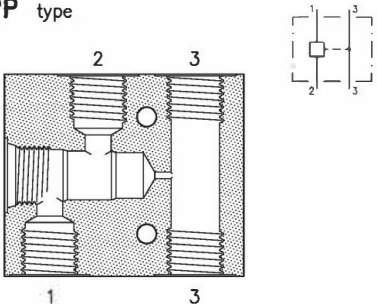
|  | Ordering Code<br>Aluminium Bodies  | Valve<br>cavity  | Ports  | Technical<br>schedule                                    |
|--|--|--|--|--|
| Body <b>CSL 17</b> type<br>                   | <b>30-CSL 17-B08</b><br>38 144 149   | S 30/2<br>S 30/3   | G 1/2 (B08)  | 10.180   |
| Body <b>CSL 17B</b> and <b>17P</b> type<br> | <b>30-CSL 17B-B08</b><br>38 144 203<br><br><b>30-CSL 17P-B08</b><br>38 144 231   | S 30/2<br>S 30/3<br><br>S 30/2<br>S 30/3                 | G 1/2 (B08)  | /  |
| Body <b>PP</b> type<br>                     | <b>20-PP-B05</b><br>28 144 152<br><b>20-PP-B06</b><br>28 144 153<br><b>30-PP-B06</b><br>38 144 120<br><b>30-PP-B08</b><br>38 144 236<br><b>50-PP-B08</b><br>58 144 149<br><b>50-PP-B12</b><br>58 144 150 | S 20/3<br>S 20/3<br>S 30/3<br>S 30/3<br>S 50/3<br>S 50/3 | G 1/4 (B05)<br>G 3/8 (B06)<br>G 3/8 (B06)<br>G 1/2 (B08)<br>G 1/2 (B08)<br>G 3/4 (B12) | 07.190<br>07.190<br>07.192<br>07.192<br>07.194<br>07.194 |

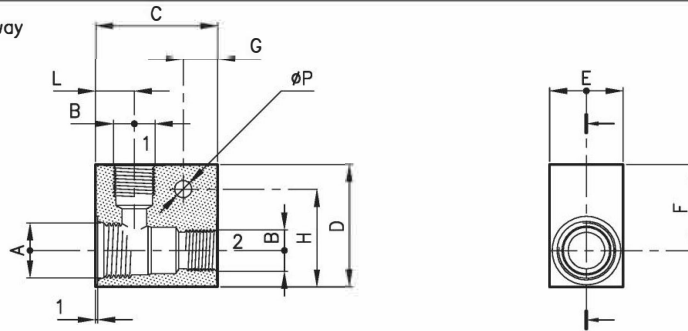
Body type **LO - 2 way**

| Series | Aluminium | Steel     | A          | B             | C  | D  | E  | F  | G  | H  | L    | M | N | P    |
|--------|-----------|-----------|------------|---------------|----|----|----|----|----|----|------|---|---|------|
| 10     | 10-LO-B05 | ..-B05/FE | M 14x1.5   | G 1/4 (B05)   | 40 | 40 | 25 | 27 | 10 | 30 | 12.5 |   |   | 7    |
|        | 20-LO-B05 | ..-B05/FE | S 20/2     | G 1/4 (B05)   | 50 | 45 | 30 | 30 | 14 | 35 | 14   |   |   | 7    |
| 20     | 20-LO-B06 | ..-B06/FE | M 18x1.5   | G 3/8 (B06)   | 50 | 45 | 30 | 30 | 14 | 35 | 14   |   |   | 7    |
|        | 28-LO-B05 | ..-B05/FE | S 28/3     | G 1/4 (B05)   | 50 | 45 | 30 | 30 | 14 | 35 | 15   |   |   | 7    |
| 28     | 28-LO-B06 | ..-B06/FE | 3/4-16 UNF | G 3/8 (B06)   | 50 | 45 | 30 | 30 | 14 | 35 | 15   |   |   | 7    |
|        | 30-LO-B06 | ..-B06/FE | S 30/2     | G 3/8 (B06)   | 50 | 50 | 30 | 35 | 14 | 40 | 16   |   |   | 7    |
| 30     | 30-LO-B08 | ..-B08/FE | M 22x1.5   | G 1/2 (B08)   | 50 | 50 | 30 | 35 | 14 | 40 | 16   |   |   | 7    |
|        | 32-LO-B05 |           | M 20x1.5   | G 1/4 (B05)   | 50 | 50 | 30 | 30 | 20 | 44 | 14   |   |   | 7    |
| 50     | 50-LO-B08 | ..-B08/FE | S 50/2     | G 1/2 (B08)   | 70 | 70 | 45 | 45 | 14 | 55 | 22   |   |   | 9    |
|        | 50-LO-B12 | ..-B12/FE | M 33x2     | G 3/4 (B12)   | 70 | 70 | 45 | 45 | 14 | 55 | 22   |   |   | 9    |
| 70     | 70-LO-B16 | ..-B16/FE | S 70/2     | G 1 (B16)     | 90 | 90 | 60 | 60 | 30 | 70 | 27   |   |   | 10.5 |
|        | 70-LO-B20 | ..-B20/FE | M 42x2     | G 1.1/4 (B20) | 90 | 90 | 60 | 60 | 30 | 70 | 27   |   |   | 10.5 |

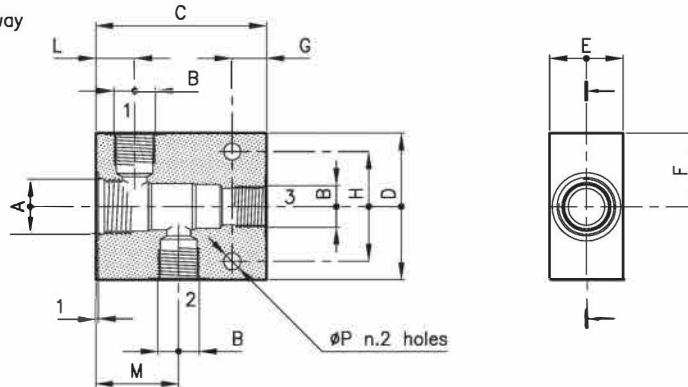
 Body type **C3 - 3 way**

| Series | Aluminium | Steel     | A          | B             | C   | D   | E  | F  | G  | H  | L  | M  | N | P    |
|--------|-----------|-----------|------------|---------------|-----|-----|----|----|----|----|----|----|---|------|
| 20     | 20-C3-B05 | ..-B05/FE | S 20/3     | G 1/4 (B05)   | 60  | 60  | 30 | 30 | 14 | 35 | 14 | 29 |   | 7    |
|        | 20-C3-B06 | ..-B06/FE | M 18x1.5   | G 3/8 (B06)   | 60  | 60  | 30 | 30 | 14 | 35 | 14 | 29 |   | 7    |
| 28     | 28-C3-B05 | ..-B05/FE | S 28/3     | G 1/4 (B05)   | 60  | 60  | 30 | 30 | 14 | 35 | 16 | 30 |   | 7    |
|        | 28-C3-B06 | ..-B06/FE | 3/4-16 UNF | G 3/8 (B06)   | 60  | 60  | 30 | 30 | 14 | 35 | 16 | 30 |   | 7    |
| 30     | 30-C3-B06 | ..-B06/FE | S 30/3     | G 3/8 (B06)   | 70  | 60  | 30 | 30 | 14 | 45 | 16 | 34 |   | 7    |
|        | 30-C3-B08 | ..-B08/FE | M 22x1.5   | G 1/2 (B08)   | 75  | 70  | 35 | 35 | 14 | 45 | 16 | 34 |   | 7    |
| 50     | 50-C3-B08 | ..-B08/FE | S 50/3     | G 1/2 (B08)   | 90  | 90  | 45 | 45 | 14 | 60 | 22 | 47 |   | 9    |
|        | 50-C3-B12 | ..-B12/FE | M 33x2     | G 3/4 (B12)   | 90  | 90  | 45 | 45 | 14 | 60 | 22 | 47 |   | 9    |
| 70     | 70-C3-B16 | ..-B16/FE | S 70/3     | G 1 (B16)     | 120 | 120 | 60 | 60 | 25 | 90 | 27 | 58 |   | 10.5 |
|        | 70-C3-B20 | ..-B20/FE | M 42x2     | G 1.1/4 (B20) | 120 | 120 | 60 | 60 | 25 | 90 | 27 | 58 |   | 10.5 |

16\_010

Body type **CC - 3 way** (version for flow divider DCC series)

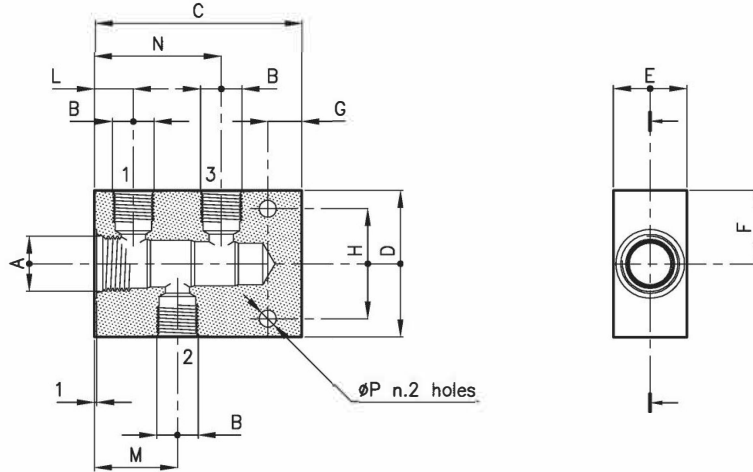

| Series | Aluminium | Steel     | A        | B           | C   | D  | E  | F  | G  | H  | L  | M  | N  | P |
|--------|-----------|-----------|----------|-------------|-----|----|----|----|----|----|----|----|----|---|
| 30     | 30-CC-B05 |           | S 30/4   | G 1/4 (B05) | 85  | 60 | 30 | 30 | 14 | 45 | 16 | 34 | 52 | 7 |
|        | 30-CC-B06 | ..-B06/FE |          | G 3/8 (B06) | 85  | 60 | 30 | 30 | 14 | 45 | 16 | 34 | 52 | 7 |
|        | 30-CC-B08 | ..-B08/FE | M 22x1.5 | G 1/2 (B08) | 90  | 70 | 35 | 35 | 14 | 45 | 16 | 34 | 52 | 7 |
| 50     | 50-CC-B08 | ..-B08/FE | S 50/4   | G 1/2 (B08) | 115 | 90 | 45 | 45 | 14 | 60 | 22 | 47 | 72 | 9 |
|        | 50-CC-B12 | ..-B12/FE | M 33x2   | G 3/4 (B12) | 115 | 90 | 45 | 45 | 14 | 60 | 22 | 47 | 72 | 9 |

Body type **C4 - 4 way**

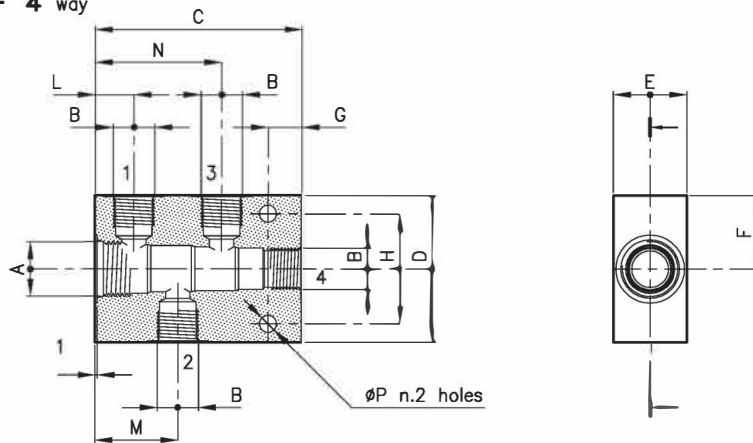

| Series | Aluminium | Steel     | A          | B           | C   | D  | E  | F  | G  | H  | L  | M  | N  | P |
|--------|-----------|-----------|------------|-------------|-----|----|----|----|----|----|----|----|----|---|
| 20     | 20-C4-B05 | ..-B05/FE | S 20/4     | G 1/4 (B05) | 74  | 60 | 30 | 30 | 14 | 35 | 14 | 29 | 44 | 7 |
|        | 20-C4-B06 | ..-B06/FE | M 18x1.5   | G 3/8 (B06) | 74  | 60 | 30 | 30 | 14 | 35 | 14 | 29 | 44 | 7 |
| 28     | 28-C4-B05 | ..-B05/FE | S 28/4     | G 1/4 (B05) | 74  | 60 | 30 | 30 | 14 | 35 | 16 | 29 | 44 | 7 |
|        | 28-C4-B06 | ..-B06/FE | 3/4-16 UNF | G 3/8 (B06) | 74  | 60 | 30 | 30 | 14 | 35 | 16 | 29 | 44 | 7 |
| 30     | 30-C4-B06 | ..-B06/FE | S 30/4     | G 3/8 (B06) | 85  | 60 | 30 | 30 | 14 | 45 | 16 | 34 | 52 | 7 |
|        | 30-C4-B08 | ..-B08/FE | M 22x1.5   | G 1/2 (B08) | 90  | 70 | 35 | 35 | 14 | 45 | 16 | 34 | 52 | 7 |
| 50     | 50-C4-B08 | ..-B08/FE | S 50/4     | G 1/2 (B08) | 115 | 90 | 45 | 45 | 14 | 60 | 22 | 47 | 72 | 9 |
|        | 50-C4-B12 | ..-B12/FE | M 33x2     | G 3/4 (B12) | 115 | 90 | 45 | 45 | 14 | 60 | 22 | 47 | 72 | 9 |
| 70     |           |           | S 70/3     |             |     |    |    |    |    |    |    |    |    |   |
|        |           |           | M 42x2     |             |     |    |    |    |    |    |    |    |    |   |

16\_011

This series of bodies, realized in anodized aluminium alloy includes all standard versions normally available. On request they can be supplied in galvanized steel and with different uses. For out standard uses choiche please see technical schedule 17.010 ( D - I - S type ports ).

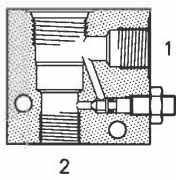
| 2 WAY EMERGENCY BODIES  | Type               | Valve cavity | Ports       | Mass kg |
|---|--------------------|--------------|-------------|---------|
| Body LO/E type - 2 way<br><br> | <b>20-LO/E-B05</b> | S 20/2       | G 1/4 (B05) | 0.230   |
|   | <b>20-LO/E-B06</b> | S 20/2       | G 3/8 (B06) | 0.230   |
|   | <b>28-LO/E-B06</b> | S 28/2       | G 3/8 (B06) | 0.230   |
|   | <b>30-LO/E-B06</b> | S 30/2       | G 3/8 (B06) | 0.270   |
|   | <b>30-LO/E-B08</b> | S 30/2       | G 1/2 (B08) | 0.270   |
|   | <b>50-LO/E-B08</b> | S 50/2       | G 1/2 (B08) | 0.610   |
|   | <b>50-LO/E-B12</b> | S 50/2       | G 3/4 (B12) | 0.610   |

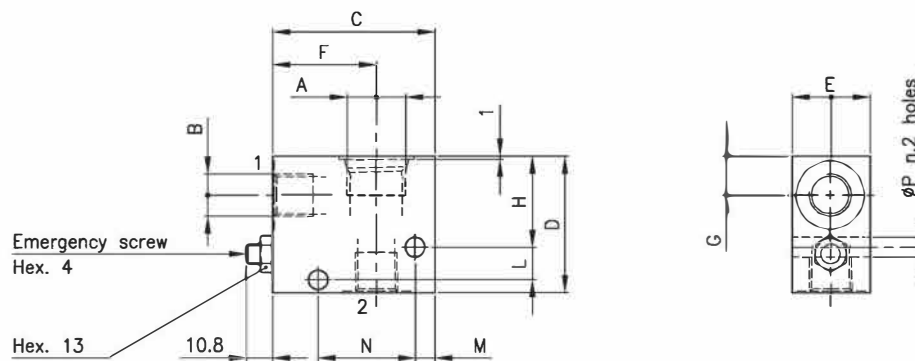

| Series    | Ordering Code            | A          | B           | C  | D  | E  | F  | G  | H  | L  | M | N  | P   |
|-----------|--------------------------|------------|-------------|----|----|----|----|----|----|----|---|----|-----|
| <b>20</b> | 20-LO/E-B05 (28 111 101) | S 20/2     | G 1/4 (B05) | 55 | 50 | 30 | 35 | 14 | 30 | 15 | 6 | 30 | 6.5 |
|           | 20-LO/E-B06 (28 111 102) | M 18x1.5   | G 3/8 (B06) | 55 | 50 | 30 | 35 | 14 | 30 | 15 | 6 | 30 | 6.5 |
| <b>28</b> |                          | S 28/2     |             |    |    |    |    |    |    |    |   |    |     |
|           | 28-LO/E-B06 (28 111 100) | 3/4-16 UNF | G 3/8 (B06) | 55 | 50 | 30 | 35 | 14 | 30 | 15 | 6 | 30 | 6.5 |
| <b>30</b> | 30-LO/E-B06 (38 111 137) | S 30/2     | G 3/8 (B06) | 60 | 55 | 30 | 35 | 16 | 30 | 20 | 6 | 40 | 6.5 |
|           | 30-LO/E-B08 (38 111 138) | M 22x1.5   | G 1/2 (B08) | 60 | 55 | 30 | 35 | 16 | 30 | 20 | 6 | 40 | 6.5 |
| <b>50</b> | 50-LO/E-B08 (58 111 123) | S 50/2     | G 1/2 (B08) | 70 | 70 | 45 | 45 | 22 | 48 | 15 | 6 | 50 | 6.5 |
|           | 50-LO/E-B12 (58 111 124) | M 33x2     | G 3/4 (B12) | 70 | 70 | 45 | 45 | 22 | 48 | 15 | 6 | 50 | 6.5 |